Digitized by Nnamdi Azikiwe Library, University of Nigeria, Nsukka

and the C.O. who hit out in anger

MR. JOHN DOWNING, who represents a tractor company, was on his way to fetch some fuel for his fridge when he was captured. Mr. Blakely, a marine manager, was sitting at home . . . waiting for the Federal troops to arrive. Both men were very distressed after their beating and suffered from shock.

For Mr. Blakely it has been a sad year. His wife whom he sent home to Britain for safety died soon after arrival.

In New Hampshire, America, his sister-in-law said : "This is tremendous news that Bill is safe. Mail has been sent to him in Biafra, but no replies have been received. We hadn't heard from him since last October."

Mr. Blakely's parents—in their eighties —are at present on a golden wedding trip to America.

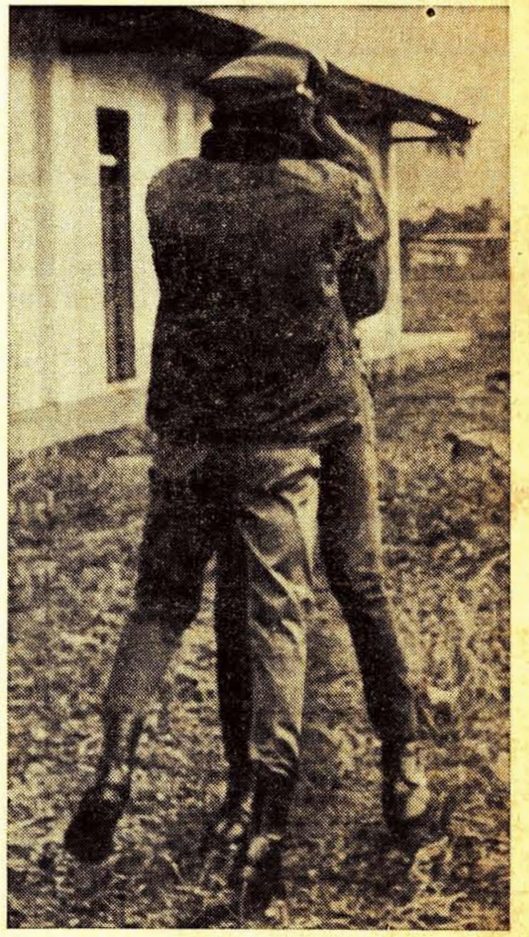

Summary justice . . . the Adekunle way